

Breast Cancer Surgery

Maryam Elmi, MD

Breast Cancer Surgeon

UT Health San Antonio MD Anderson Cancer Center



Surgical treatment options

Breast-conservation

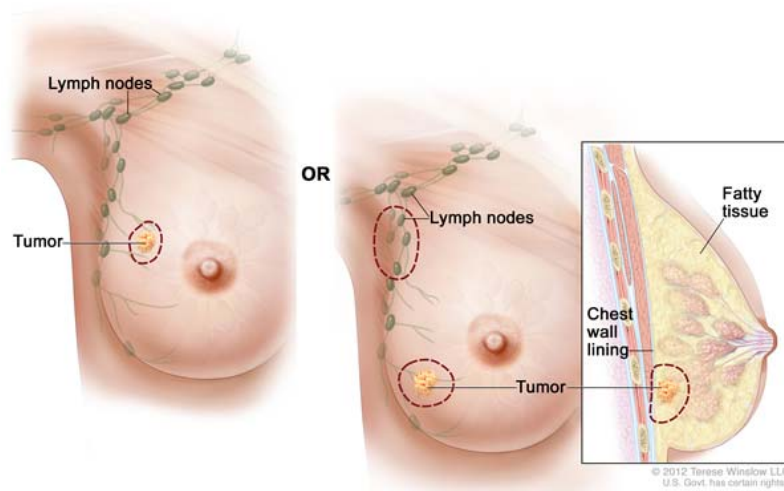

Mastectomy

+/- reconstruction
Immediate or delayed

- Simple
- Skin-sparing
- Nipple-sparing

Oncoplastics

- Approach
- Team-based
- Example of oncoplastic options with lumpectomy
 - Hidden scar
 - Recreation of breast mound
 - Reduction
 - Lift (mastopexy)
 - Contralateral balancing procedure
 - Scar revisions & fat grafting

Oncoplastics

- Example of oncoplastic options with mastectomy
 - Nipple-sparing or skin-sparing mastectomy with immediate reconstruction
 - Implant-based
 - Autologous tissue

Skin-sparing mastectomy

Types of Skin-sparing Mastectomy Incisions

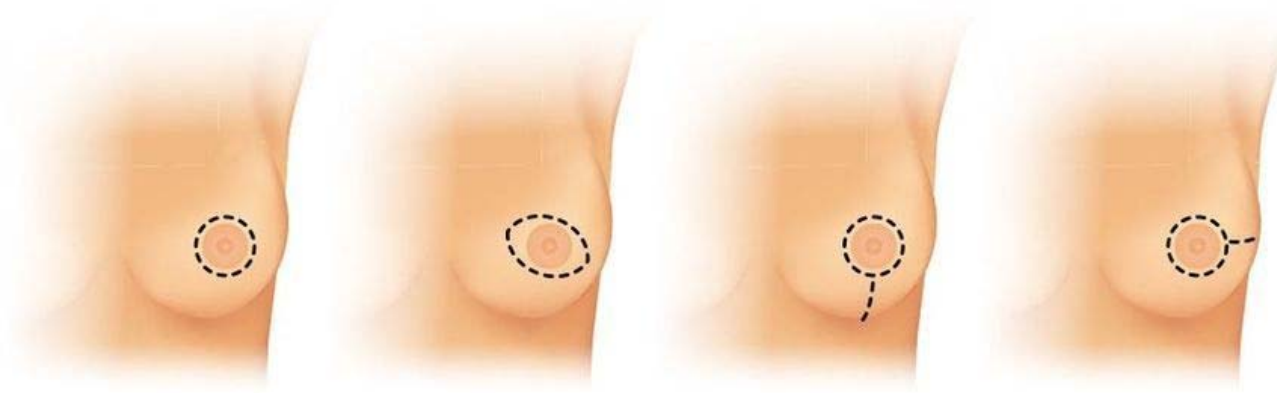

Round
periareolar

Small elliptical
periareolar

Periareolar
with inferior
extension

Periareolar
with lateral
extension

Nipple-sparing mastectomy

- Who is a candidate?
- What if you're not a candidate?
- Ask about delayed nipple reconstruction & tattoo

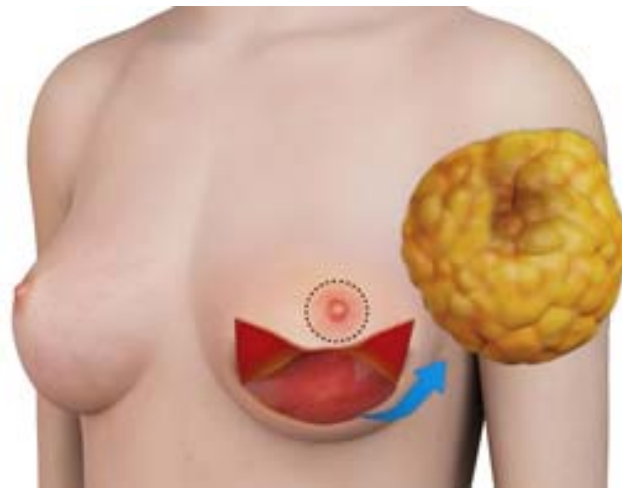

Implant-based reconstruction

Options:

- Tissue-expanders
- Direct-to-implant

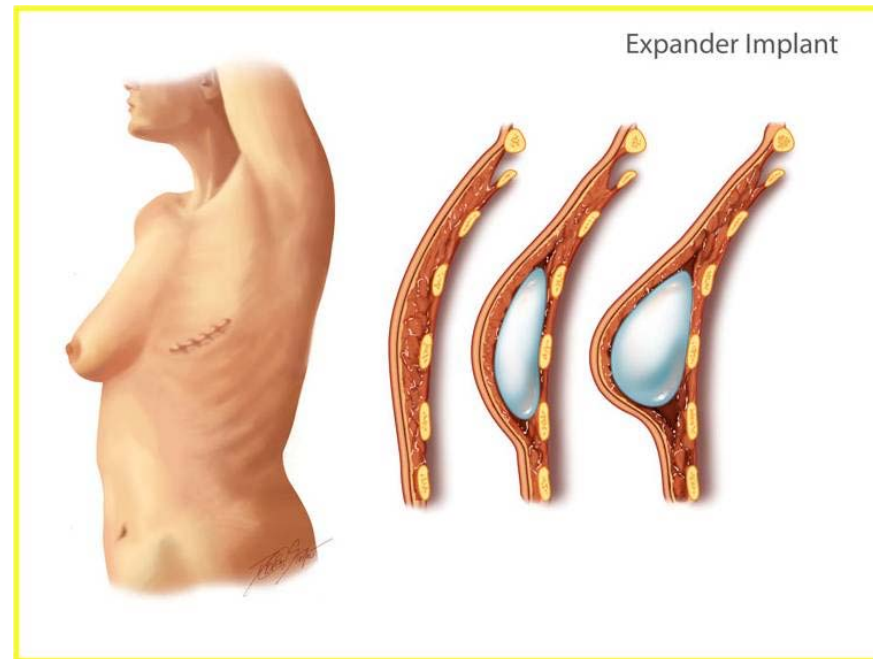
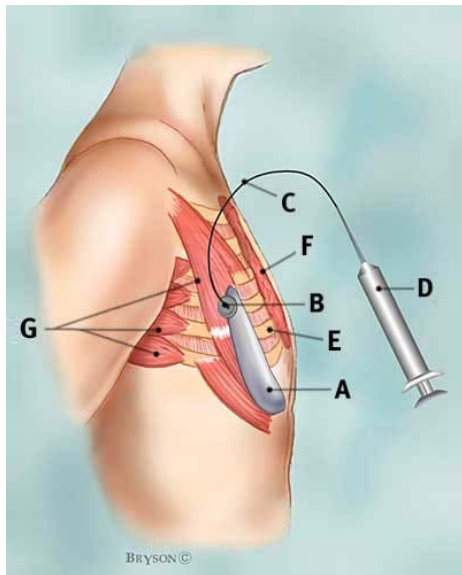

Autologous reconstruction options

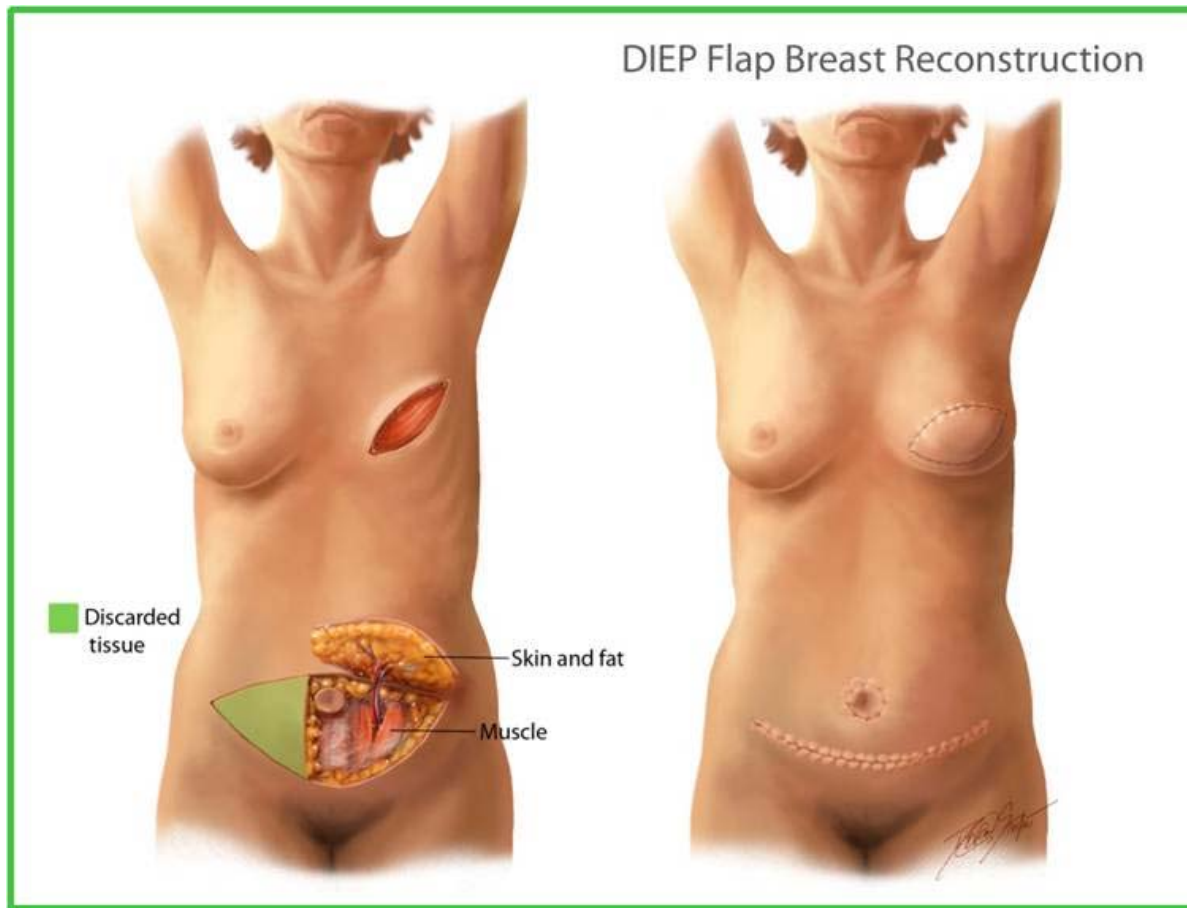

Autologous reconstruction options

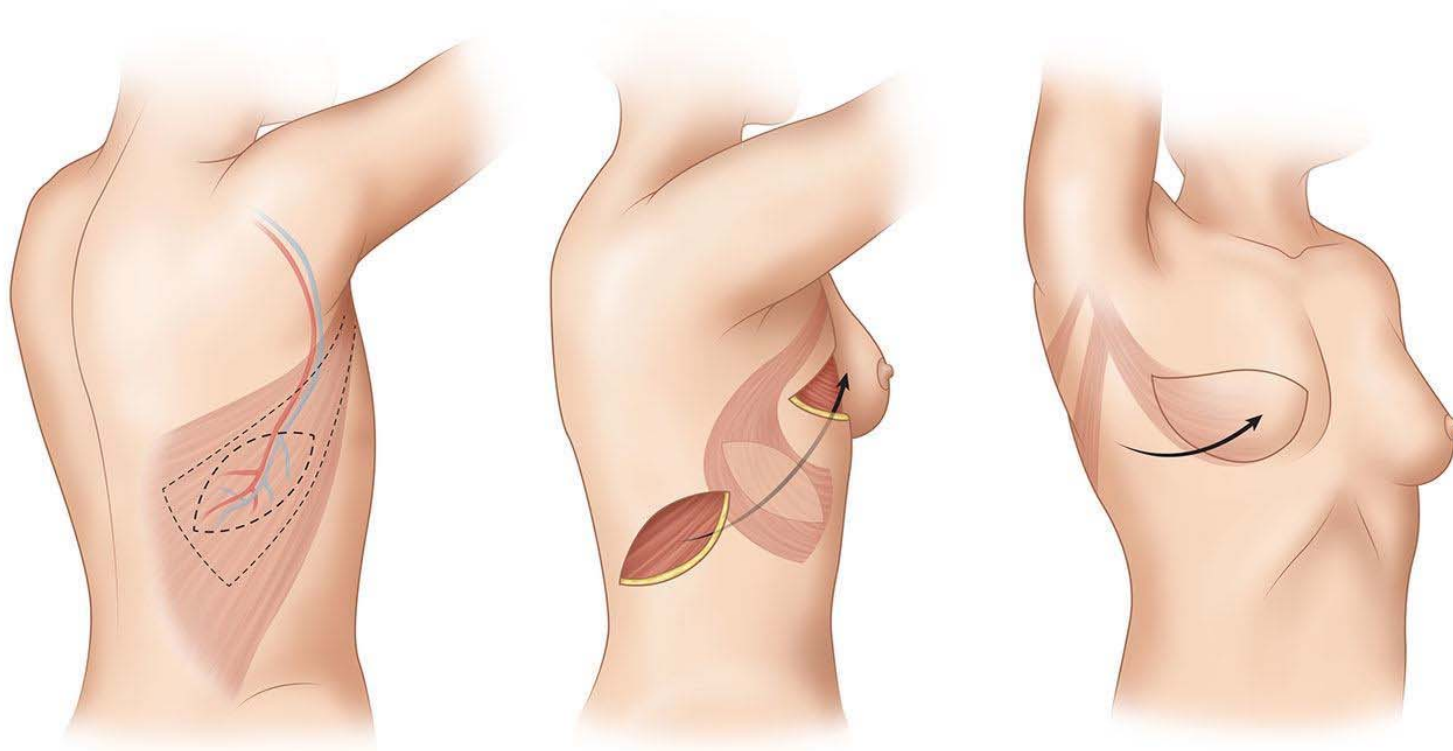

Autologous reconstruction options

There are many more!

Discuss with your plastic and breast surgeons

Axillary staging

Sentinel lymph node biopsy:

- Rationale
- Technique
- Side-effects

Sentinel lymph node biopsy

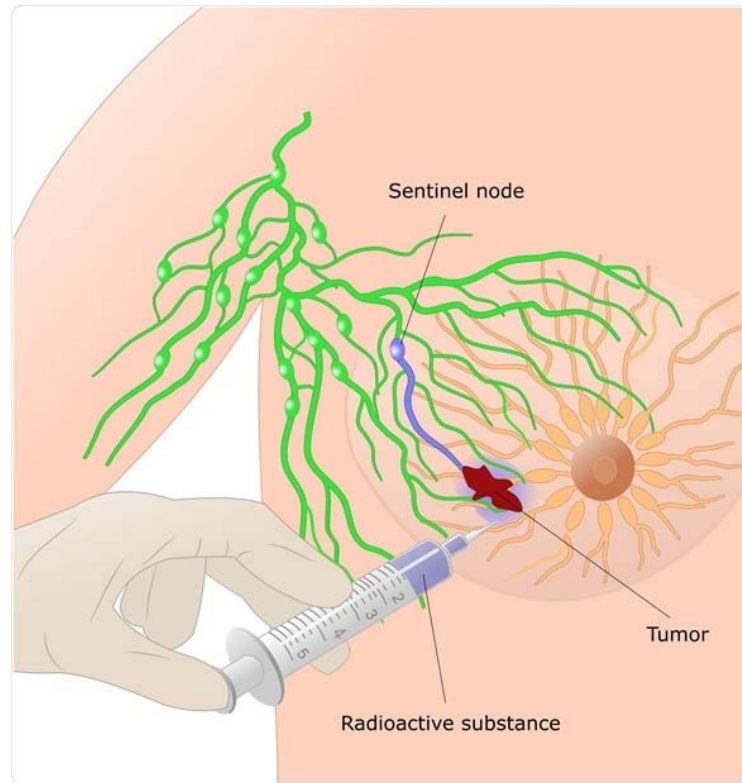

Axillary staging

Axillary Lymph node dissection:

- Rationale
- Technique
- Side-effects

Axillary lymph node dissection

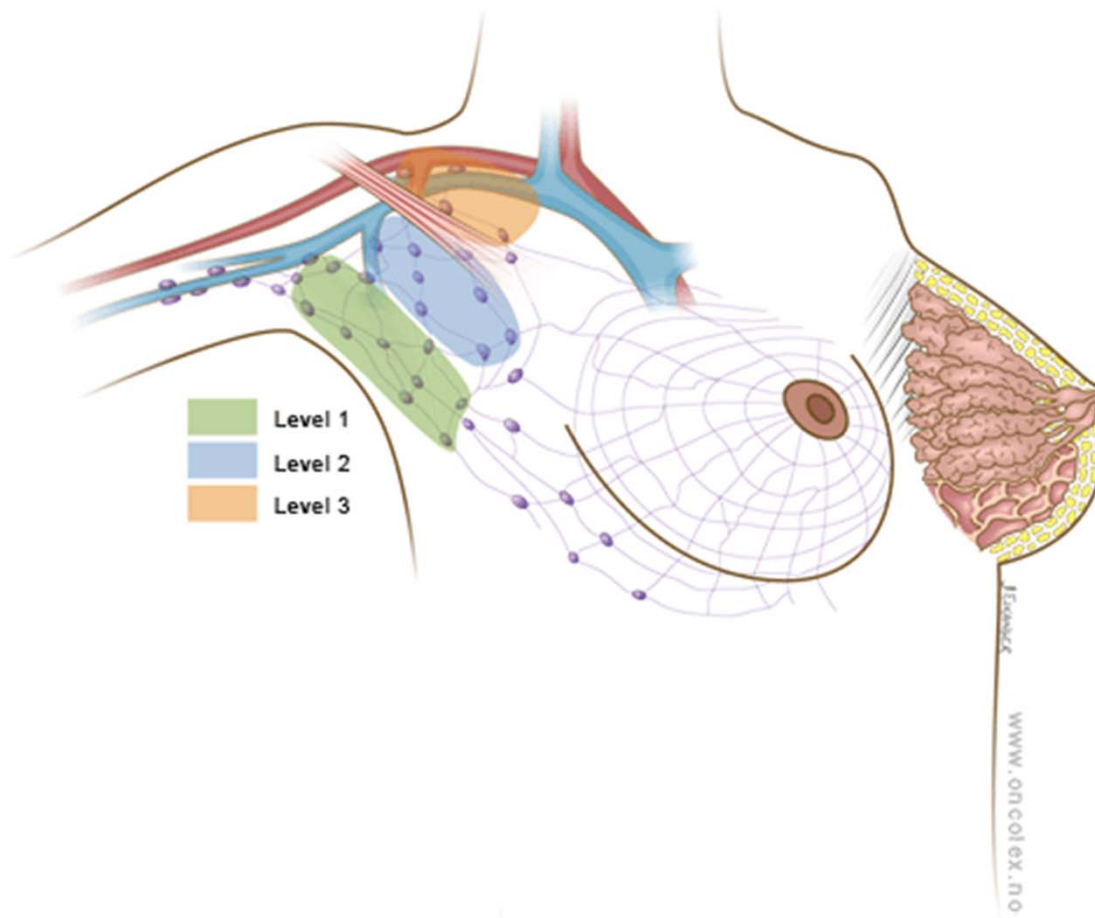

Lymphedema



Breast Surgical Oncology



MARYAM ELMİ, MD, MSc,

Assistant Professor,
Surgical Oncology &
Endocrine Surgery



FEDERICO TOZZI, MD,

Assistant Professor,
Surgical Oncology &
Endocrine Surgery



ISMAIL JATOI, MD, PhD,

Professor and Chief,
Surgical Oncology &
Endocrine Surgery
Dale H. Dorn Chair in Surgery



UT Health San Antonio MDAnderson Cancer Center

Plastic Surgery Team



Dr. Amita Shah



Dr. Howard Wang



Dr. Scott Farber

Contact Information

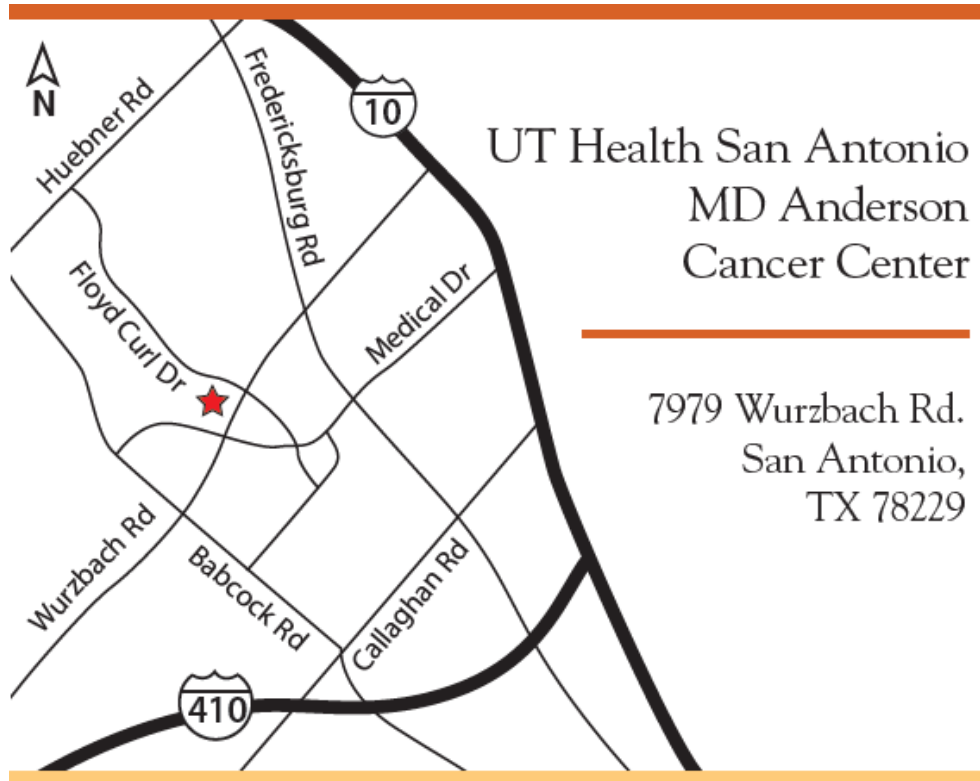

Refer a Patient

Phone – 210-450-5990

Fax – 210-450-1747